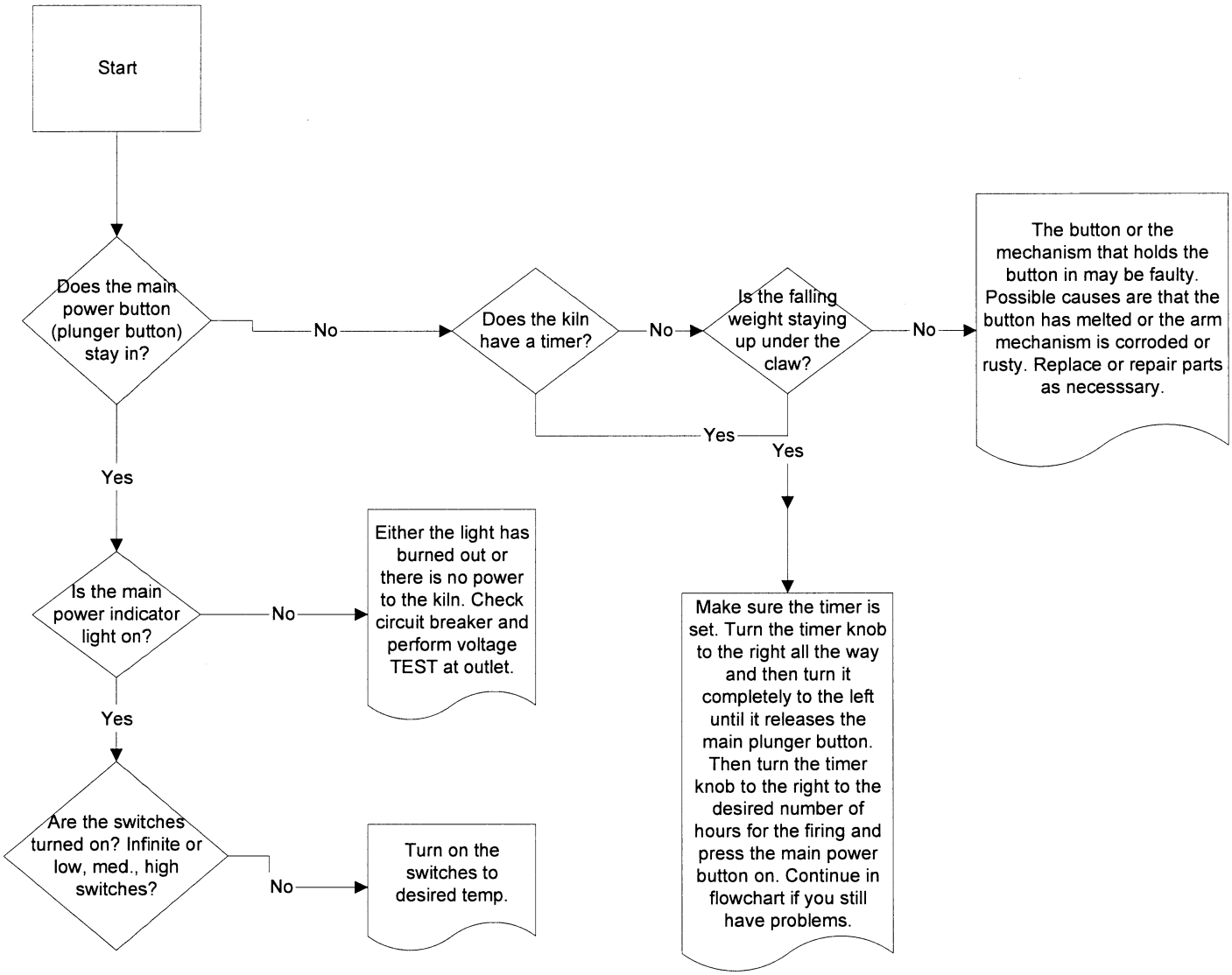KS kiln won't start	Condition: Kiln Sitter kiln will not stay on or will not get warm.	8.6a KS kilns Ksnostar.vsd